Optimizing AF Care
(Right Time, Right Provider, Right Place)

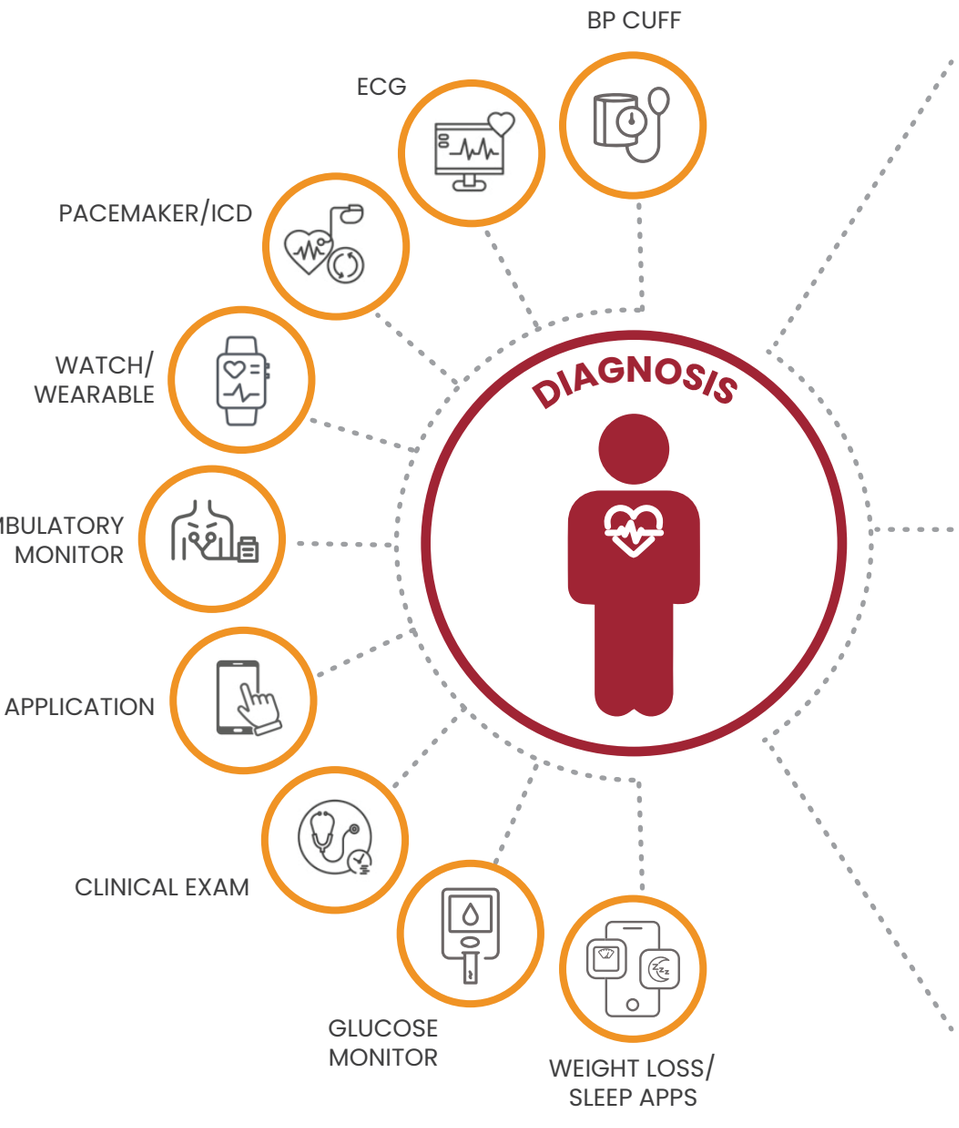

RIGHT TIME

- Early Recognition and Diagnosis of AF
- Early Treatment of AF and Risk Factors
- Access to All Patients with AF

RIGHT PROVIDER

Primary Care:

- Confirm Diagnosis
- Risk Factor Treatment and Optimization
- Symptom Reduction (Rate)
- Stroke and Thromboembolism Avoidance
- Referral as Relevant for Early Rhythm Management

Cardiology:

- Cardiovascular and Risk Factor Treatment and Optimization
- Symptom Reduction (Rate and Rhythm)
- Stroke and Thromboembolism Avoidance
- Referral as Relevant for Advanced Care

Electrophysiology:

- Cardiovascular and Risk Factor Treatment and Optimization
- Symptom Reduction (Rate and Rhythm)
- Stroke and Thromboembolism Avoidance (Pharmacologic and Nonpharmacologic Approaches)
- Atrial Fibrillation Ablation Consideration

RIGHT PLACE

- Integrated AF Care
- Multispecialty Access
- Team-Based Management